



Shri Vile Parle Kelavani Mandal's
College of Engineering, Shirpur
 Survey No.9/1 & 9/2, At Post Dahivad, Behind Textile Park,
 Ankleshwar Burhanpur Highway, Tal: Shirpur, Dist: Dhule 425405

ANNEXURE-18

Mandatory Disclosure–2025-26

The following information shall be given in the information Brochure be sides being hosted on the Institution's official Website.

The onus of the authenticity of the information lies with the Institution ONLY and not on AICTE.

1. Name of the Institution – Address including Telephone, Mobile, E-Mail

Name	Shri Vile Parle Kelavani Mandal's College of Engineering, Shirpur	
Address	Survey No. 9/1, 9/2, At Post – Dahivad, Behind Textile Park, Ankleshwar-Burhanpur Highway, Dahivad, Tal – Shirpur, Dist - Dhule, Maharashtra 425405	
District	Dhule	
Pin Code	425405	
State	Maharashtra	
STD Code	02563	Telephone No:
Mobile No.	9423488175	E-Mail: coeshirpur@svkm.ac.in

2. Name and address of the Trust/Society/Company and the Trustees - Address including Telephone, Mobile, E-Mail

Name	Shri Vile Parle Kelavani Mandal	
Address	V. L. Mehta Road, Vile Parle, West, Mumbai, Maharashtra, India, Pin Code - 400 056	
District	Mumbai	
Pin Code	400 056	
State	Maharashtra	
STD Code	022	Telephone No: 4235 5555
Mobile No.	+91 9881136769	E-Mail: sainilesh1@gmail.com

3. Name and Address of the Principal -

Name	Dr. Nitin Namdeo Patil	
Address	42-A, Sandipani Colony, Shirpur	
District	Dhule	
Pin Code	425405	
State	Maharashtra	
STD Code		Telephone No:
Mobile No.	+91 9423488175	E-Mail: nitinn.patil@svkm.ac.in

4. Name of the affiliating University

Dr. Babasaheb Ambedkar Technological University, Lonere, Dist: Raigad M.S.

5. Governance

OFFICE BEARERS

CHAIRPERSON

Shri. Amrish Patel, Chancellor

MEMBERS

- Dr. Ramesh Bhat, Vice Chancellor
- Dr. Sharad Mhaskar, Pro-Vice Chancellor
- Dr. Meena Chintamaneni, Pro-Vice Chancellor
- Shri. K. Venkataramanan, Ex-Chairman, L & T Hydrocarbon Engineering Ltd.
- Shri Pankaj R. Patel, Chairman & Managing Director, Zydus Cadila
- Shri Sandeep Gokhale, Ex-President – Business Development, JSW Steel Ltd.
- Dr. M. N. Welling, Advisor to the President - SVKM & Chancellor – NMIMS
- Shri T. N. V. Ayyar, Financial Consultant & Nominee of SVKM
- Shri Shalin S. Divatia, Nominee of SVKM
- Dr. Prashant Mishra, Dean (School of Business Management)
- Dr. Bala Prabhakar, Dean, Shobhaben Pratapbhai Patel School of Pharmacy & Technology Management
- Dr. Chandrima Sikdar, Professor & Associate Dean, School of Business Management
- Dr. Archana Bhise, Associate Dean, Research & Development, Mukesh Patel School of Technology Management and Engineering
- Shri Ashish Apte, Controller of Examinations (Permanent Invitee)

Board of Governors (From 2024-2027)

Sr. No.	Name of Member	Position	Nominee appointed by	Details
1	Shri. Amrish R. Patel	President	Nominated by Society	Entrepreneur & Industrialist
2	Shri. Bhupesh R. Patel	Member	Nominated by Society	Entrepreneur & Industrialist
3	Shri. Rajgopal Bhandari	Member	Nominated by Society	Entrepreneur, Industrialist & Educationist
4	Shri. Chintan Patel	Member	Nominated by Society	Entrepreneur & Industrialist
5	Shri. Janak Patel	Member	Nominated by Society	Entrepreneur, Industrialist & Technologist
6	Shri. Vijay Agrawal	Member	Nominated by Society	Entrepreneur & Industrialist
7	Shri. Atul Bhandari	Member	Nominated by Society	Entrepreneur & Industrialist
8	Dr. K. B. Patil	Member	Nominee of the State Government	Ex-officio
9	DBATU Nominee	Member	Nominated by University	Educationist
10	DTE Nominee	Member	Nominated of State Government	Educationist
11	Dr. Nilesh P. Salunke	Member	Nominated by Society	Educationist
12	Dr. Nitin N. Patil	Member Secretary	Nominated by Society	Principal of the Institute
13	Dr. Sachin M. Harimkar	Member	Nominated by Society	Teaching Faculty
14	Dr. Sagar A. More	Member	Nominated by Society	Teaching Faculty

➤ Organizational chart

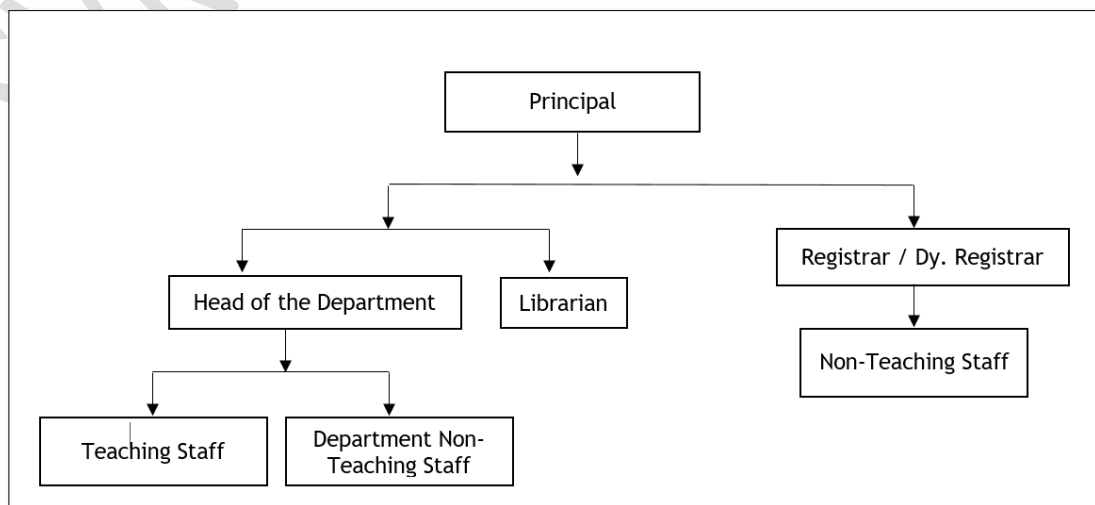

➤ **Grievance Redressal mechanism for Faculty, staff and students**

Sr. No.	Name of the Committee Member	Position	Contact Details (E-mail, Mobile No.)
1.	Dr. Nitin Namdeo Patil Principal	Chairperson	nitinn.patil@svkm.ac.in 9423488175
2.	Ms. Lina B. Agrawal Assistant Professor	Member	lina.agrawal@svkm.ac.in 8668936955
3.	Mr. Nitin Y. Suryavanshi Assistant Professor	Member	nitin.suryavanshi@svkm.ac.in 9325071485
4.	Mr. Mukesh Amritkar Assistant Professor	Member	mukesh.amritkar@svkm.ac.in 9049412066
5.	Dr. Sachin Mahadeo Harimkar Assistant Professor	Member	sachin.harimkar@svkm.ac.in 9970847960
6.	Mr. Nikhil Patil Non-teaching faculty	Member	nikhil.patil@svkm.ac.in 7499690939

➤ **Establishment of Anti Ragging Committee:**

Sr. No.	Name of the Committee Member	Position	Contact Details (e-mail, Mobile No.)
1.	Dr. Nitin Namdeo Patil Principal	Chairperson	nitinn.patil@svkm.ac.in 9423488175
2.	Tahsildar, Tahsil Office, Shirpur Department of Civil Administration, Shirpur	Member	tahsildar.shirpur@maharashtra.gov.in 02563255043
3.	Shri. Yogesh Narayan Bhandari Lions Club 32382, Shirpur (NGO)	Member	yogesh.bhandari32382@gmail.com 9876543210
4.	Police Inspector, Shirpur Member Department of Police Administration, Shirpur	Member	sdpo.shirpur@mahapolice.gov.in 02563257907
5.	Shri. Kishor Jagannath Mali Print Media (Punyanagari), Shirpur	Member	kishor.press@gmail.com 9876543210
6.	Ms. Khushboo Pichhode Asst. Professor	Member	khushboo.pichhode@svkm.ac.in 9892346541
7.	Mr. Mukesh Arun Amritkar Assistant Professor	Member	mukesh.amritkar@svkm.ac.in 9049412066
8.	Mr. Santosh Motiram Patil Parents Representative	Member	santosh.mpatil@gmail.com 9767344345
9.	Mr. Sunil Ramesh Patil Parents Representative	Member	sunil.rpatil@gmail.com 8888288031
10.	Ms. Keshavi Prakashsing Girase Student Representative	Member	keshavigirase3579@gmail.com 8888288031
11.	Mr. Veerjit Bhikesing Girase Student Representative	Member	veerjitg@gmail.com 8669003457

ANTI-RAGGING SQUAD

Sr. No.	Name of the Committee Member	Position	Contact Details (E-mail, Mobile No.)
1.	Mr. Mukesh Arun Amritkar Assistant Professor	Member	mukesh.amritkar@svkm.ac.in 9049412066
2.	Dr. Yogeshwar R. Suryawanshi Assistant Professor	Member	yogeshwar.suryawanshi@svkm.ac.in 8511370146
3.	Ms. Khushboo Pichhode Assistant Professor	Member	khushboo.pichhode@svkm.ac.in 9892346541

➤ Establishment of Online Grievance Redressal Mechanism

SHRI VILE PARLE KELAVANI MANDAL
Pursuing excellence in education

College of Engineering, Shirpur
Approved by AICTE, New Delhi and Govt. of Maharashtra (DTE: 05545),
 Affiliated to DBATU, Lonere (M.S.)



Grievance Redressal Form

User

*Name

*Email

*Mobile Number

*Types Of Query

*Query

➤ Establishment of Grievance Redressal Committee in the Institution and Appointment of OMBUDSMAN by the University

डॉ. बाबासाहेब आंबेडकर तंत्रशास्त्र विद्यापीठ, लोणेरे
Dr. Babasaheb Ambedkar Technological University, Lonere
विद्याविहार, लोणेरे - रायगड ४०२ १०३ (महाराष्ट्र) Vidyavihar, Lonere - Raigad 402 103 (Maharashtra)
 Tel: (02140) 275142 Student Helpline: 02140 - 275212
 Website: www.dbatu.ac.in, E-mail: registrar@dbatu.ac.in



DBATU/AFL/Obudperson/2024/ **864** Date: 08-02-2024

Notification:

Subject: Appointment of Ombudsperson for the students Grievances

References: 1. UGC (Redressal of Grievances of Students) Regulations, 2023.
 2. Approval from Honourable Vice Chancellor dated 08-02-2024.

With reference to above mentioned subject and references, this is to notify that the university has appointed Prof. Waikar Milind Laxmanrao who is a retired Professor and has also worked as Head of the Department at SGGGS Institute of Engineering & Technology Nanded as the Ombudsperson for the redressal of grievances of students of the university and colleges/institutions affiliated with the university.

His appointment will be for a period of three years or until he/she attains the age of 70 years, whichever is earlier, from the date of assuming office, and shall be eligible for reappointment for another one term.



 (Prof. A W Kiwelekar)
 L/c Registrar

Copy for information: to the office of Honorable Vice Chancellor

Copy to:

1. Prof. Waikar Milind Laxmanrao
2. The Heads of the University Departments
3. The Principals of all Affiliated Colleges
4. Chairman, Students Grievance Committee
5. Affiliation Section
6. Students' Section
7. University Website

➤ **Establishment of Internal Complaint Committee (ICC)**

Sr. No.	Name of the Committee Member	Position	Contact Details (E-mail, Mobile No.)
1.	Ms. Khushboo Pichhode HOD, Assistant Professor	Chairperson	khushboo.pichhode@svkm.ac.in 9892346541
2.	Dr. Nitin Namdeo Patil Principal	Member	nitinn.patil@svkm.ac.in 9423488175
3.	Mr. Sandip Ramesh Patil Assistant Professor	Member	sandipr.patil@svkm.ac.in 9664525280
4.	Dr. Akshay Pawar Assistant Professor	Member	akshay.pawar@svkm.ac.in 8605742152
5.	Mr. Purushottam Patil Non-teaching faculty	Member	purushottam.patil@svkm.ac.in 9209847191
6.	Mr. Yash Gurav Non-teaching faculty	Member	Yash.gurav@svkm.ac.in 9373956485
7.	Ms. Sakshi Rakesh Kotwal Student	Student	rakeshkotwal7758@gmail.com 7758973895
8.	Mr. Kartik Dattatray Patil Student	Student	kp862420@gmail.com 7620491321
9.	Mr. Veerjit Bhikesing Girase Student	Student	veerjitg@gmail.com 8669003457

➤ **Establishment of Committee for SC/ST**

Sr. No.	Name of Person	Position	Category	Contact Details (E-mail, Mobile No.)
1.	Dr. Nitin N. Patil Principal	Chairman	OBC	nitinn.patil@svkm.ac.in 9423488175
2.	Dr. Sagar A. More Assistant Professor	Coordinator	SC	sagar.more@svkm.ac.in 8788962067
3.	Mr. Yogesh Chavan Assistant Professor	Member	ST	yogesh.chavan@svkm.ac.in 9665429265
4.	Mr. Arvind Pawara Clerk	Member	ST	arvind.pawara@svkm.ac.in 9322528094
5.	Ahire Nakshatra Pradeep Student	Member	SC	nakshatraahire0109@gmail.com 6351049277

➤ **Internal Quality Assurance Cell**

Sr. No.	Name of the Committee Member	Position	Contact Details (E-mail, Mobile No.)
1.	Dr. Nitin N. Patil Principal	Chairperson	nitinn.patil@svkm.ac.in 9423488175
2.	Mr. Prashant Agrawal Management member	Member	prashant@pramukhcotex.in 9923002796
3.	Mr. Janak Patel Deesan Group	Industrialist	janak@deesangroup.com 9158033333
4.	Dr. Sagar A. More Assistant Professor	Member	sagar.more@svkm.ac.in 8788962067
5.	Mr. Nitin Y. Suryavanshi Assistant Professor	Member	nitin.suryavanshi@svkm.ac.in 9325071485
6.	Dr. Nikunj Upadhyay Assistant Professor	Member	nikunj.upadhyay@svkm.ac.in 8878427105
7.	Mr. Mukesh Arun Amritkar Assistant Professor	Member	mukesh.amritkar@svkm.ac.in 9049412066
8.	Dr. Yogeshwar R. Suryawanshi Assistant Professor	Coordinator	yogeshwar.suryawanshi@svkm.ac.in 8511370146

6. Programmes

➤ **Name of Programmes approved by AICTE**

Sr. No.	Programmes	Sanctioned Intake
01	Computer Science & Engineering	180
02	Electronic & Computer Engineering	60
03	Information Technology	120
04	Computer Science & Engineering - Data Science	120

➤ **Name of Programmes Accredited by NBA:** Not Applicable

➤ **Status of Accreditation of the Courses :** Not Applicable

➤ **Total number of Courses**

Sr. No.	Proposed Programmes	Accreditation Status
1	Computer Science & Engineering	Not Applicable
2	Electronic & Computer Engineering	Not Applicable
3	Information Technology	Not Applicable
4	Computer Science & Engineering - Data Science	Not Applicable

- For each Programme the following details are to be given (Preferably in Tabular form):

Sr. No.	Name of the Proposed Programme	Sanctioned Intake of Programme	Duration	Cut Off Marks / Rank of admission during the last year				
				Home University		Other than Home University		Minority Seat
				GOPENH	LOPENH	GOPENH	LOPENH	
1	Computer Science & Engineering	180	4 Years	64.71	71.48	28.19	45.23	47.35
2	Electronics & Computer Engineering	60	4 Years	39.33	41.44	49.60	--	32.00
3	Information Technology	120	4 Years	42.26	39.36	38.24	19.44	35.44
4	Computer Science & Engineering – Data Sciences	120	4 Years	68.11	61.17	19.82	35.44	47.13

- Fee (as approved by the state government)

Tuition Fees: Rs. 86,364

Development Fees: Rs. 8,636

Total Fees: Rs. 95,000

- Campus placement in last year with minimum salary, maximum salary and average salary : Not Applicable as the Institute is new

- Name and duration of Programme(s) having Twinning and Collaboration with Foreign University(s) and being run in the same Campus along with status of their AICTE approval. If there is Foreign Collaboration, give the following details, if any:
Nil

- Details of the Foreign University, if any : NA
- Name of the University: NA
- Address: NA
- Website: NA
- Accreditation status of the University in its Home Country: NA
- Ranking of the University in the Home Country: NA

- g) Whether the degree offered is equivalent to an Indian Degree? If yes, the name of the agency which has approved equivalence. If no, implications for students in terms of pursuit of higher studies in India and abroad and job both within and outside the country

- **Nature of Collaboration** - Nil
- **Conditions of Collaboration** - Nil
- **Complete details of payment a student has to make to get the full benefit of Collaboration** - Nil
- **For each Programme Collaborated provide the following:** Nil
 - a) Programme Focus
 - b) Number of seats
 - c) Admission Procedure
 - d) Fee (as approved by the state government)
 - e) Placement Records for last year with minimum salary, maximum salary and average salary
 - f) Whether the Collaboration Programme is approved by AICTE? If not whether the Domestic/ Foreign University has applied to AICTE for approval: Nil

7. Faculty

- Course/Branch wise list Faculty members:

Course/Branch	Number of Faculty Member
Applied Science & humanities	
Computer Science & Engineering	
Data Science	
Information Technology	

- Permanent Faculty: 36
- Adjunct Faculty: Nil
- Permanent Faculty: Student Ratio - 1:20

8. Profile of Principal

- Name: Dr. Nitin Namdeo Patil
- Date of Birth: 01-10-1978
- Unique ID: 1-433575715
- Education Qualifications: Ph.D. (Computer Engineering)
- Work Experience: 22.4 Years
- Teaching: 22.4 Years
- Research: 15 Years
- Industry: Nil
- Others: -
- Area of Specialization: Computer Engineering
- Courses taught at Under Graduate/ Post Graduate Level:
- Operating System, Distributed Systems, Software Testing & Quality Assurance
- Research guidance (Number of Students): (04 Pursuing) 02- Thesis Submitted
- No. of papers published in National/International Journals/Conferences: 91
- Master (Completed): 31
- Ph.D. (Completed): 03
- Ph.D. (Ongoing): 01
- Projects Carried out: 04
- Patents (Filed & Granted): 05
- Technology Transfer: - Nil
- No. of Books published with details (Name of the book, Publisher with ISBN, year of publication, etc.) 03

9. Fee

- No. of Fee waivers granted with amount and name of students:
- Number of scholarship offered by the Institution, duration and amount : Nil

10. Admission

- Number of seats sanctioned with the year of approval:

Year of Approval	Sanctioned Intake
2024-25	360
2025-26	480

➤ **Number of Students admitted under various categories each year in the last three years:**

Academic Year: 2024-25

Sr. No	Name of the Course	Total Students (SC+ST+OBC+General+Minority+Lateral Entry)	Approved Intake	General Male	General Female	OBC Male (including VJ, NT-DT, SBC, Other)	OBC Female (including VJ, NT-DT, SBC, Other)	SC Male	SC Female	ST Male	ST Female	Physically Handicapped Male	Physically Handicapped Female	Transgender	Minority Male	Minority Female	TFW Male	TFW Female	NRI Male	NRI Female	PIO Male	PIO Female	Lateral Entry	Working Professional Enrollment
1	COMPUTER SCIENCE AND ENGINEERING	187	180	18	10	91	58	5	2	2	0	0	0	0	1	0	8	1	0	0	0	0	0	0
2	ELECTRONICS AND COMPUTER ENGINEERING	53	60	6	1	25	17	2	2	0	0	0	0	0	0	0	2	0	0	0	0	0	0	0
3	INFORMATION TECHNOLOGY	58	60	10	1	33	11	2	1	0	0	0	0	0	0	0	3	0	0	0	0	0	0	0
4	DATA SCIENCES	57	60	5	2	30	15	2	2	0	1	0	1	0	0	0	3	0	0	0	0	0	0	0
	Total	355	360	39	14	179	101	11	7	2	1	0	1	0	1	0	16	1	0	0	0	0	0	0

Academic Year: 2025-26

Sr. No.	Name of the Course	Total Students(SC+ST+OBC+General+Minority+Lateral Entry)	Approved Intake	General Male excluding Minority	General Female excluding Minority	OBC Male (including VJ, NT-DT, SBC, Other)	OBC Female (including VJ, NT-DT, SBC, Other)	SC Male	SC Female	ST Male	ST Female	Physically Handicapped Male	Physically Handicapped Female	Transgender	Minority Male	Minority Female	TFW Male	TFW Female	NRI Male	NRI Female	PIO Female	Lateral Entry	Working Professional Enrollment
1	COMPUTER SCIENCE AND ENGINEERING	158	180	13	10	70	57	3	3	1	1	0	0	0	0	0	8	0	0	0	0	0	0
2	ELECTRONICS AND COMPUTER	49	60	4	1	24	18	0	1	0	1	0	0	0	0	0	3	0	0	0	0	0	0
3	INFORMATION TECHNOLOGY	107	120	3	5	45	48	1	1	3	1	0	0	0	0	0	6	0	0	0	0	0	0
4	DATA SCIENCES	104	120	8	6	43	44	3	0	0	0	0	0	0	0	0	6	0	0	0	0	0	0
	Total	418	480	28	22	182	167	7	5	4	3	0	0	0	0	0	23	0	0	0	0	0	0

- **Number of applications received during last year for admission under Management Quota and number admitted: Not Applicable**

11. Admission Procedure

*Process Govern by Centralized Admission Process of State CET Cell, Mumbai

12. Criteria and Weightages for Admission

*Process Govern by Centralized Admission Process of State CET Cell, Mumbai

13. List of Applicants

List of candidate whose applications have been received along with percentile/percentages core for each of the qualifying examination in separate categories for open seats.

Shri Vile Parle Kelavani Mandal's
College of Engineering, Shirpur
Survey No.9/1 & 9/2, At Post Dahivad, Behind Textile Park,
Anikdeswar Burhanpur Highway, Tal: Shirpur, Dist: Dhule-425405

Merit List for Institutional Round – I AY - 2025-26
(On the Basis of PCM CET Score)

Merit No.	Application ID	Candidate Name	Gender	Category	PCM CET Total Percentile
1	EN25126742	ADITYA RAVINDRA SONI	Male	Open	92.976542
2	EN25265697	PRANAV PEETHAMBARAN	Male	Open	90.6221224
3	EN25270416	LOVE PATIDAR	Male	Not Applicable	89.3717407
4	EN25124288	SWARNENDU MAJUMDER	Male	Not Applicable	83.4741816
5	EN25238001	AGRAWAL VIDHI JAYESH KUMAR	Female	Open	79.027972
6	EN25391035	TAHASHILDAR MAITHILI DHANRAJ	Female	OBC	78.4342571
7	EN25203636	BHAVISH BALASAHEB BHOI	Male	NT 1 (NT-B)	74.9785452
8	EN25156715	SAMRUDDHI ATUL PATIL	Female	OBC	73.2612864
9	EN25313971	KAHAN JITENDRA KOTHARI	Male	Open	71.4755245
10	EN25130483	KOUSTUBH PRAHANT KOLAMBKAR	Male	SBC	70.2033567
11	EN25284761	RAJESH RAMDAS MARWADE	Male	Open	68.2382408
12	EN25264709	HARSHAL BALU BHOSALE	Male	Open	68.1117918
13	EN25142982	PATIL PRANAY KAILAS	Male	OBC	66.9039004
14	EN25363368	TUSHAR DHANRAJ PATIL	Male	OBC	66.1693365
15	EN25285943	VAIBHAV RAJNA	Male	Not Applicable	65.8992965
16	EN25187419	PRAHAMESH SAHEBRAO HARAL	Male	NT 2 (NT-C)	63.3986014
17	EN25296817	PATIL JAY PRAVIN	Male	OBC	63.2914656
18	EN25375105	DURGESH CHETAN PATIL	Male	Open	62.1365556
19	EN25117493	SHEKLE UDAY GANESH	Male	OBC	59.1762367
20	EN25148687	JADHAV DEVYANI NAGRAM	Female	DT/VJ	58.2180677
21	EN25364092	NAUKARKAR PARTH NITIN	Male	OBC	57.6249683

 **Shirpur**

Shri Vile Parle Kelavani Mandal's
College of Engineering, Shirpur
Survey No.9/1 & 9/2, At Post Dahivad, Behind Textile Park,
Anikdeswar Burhanpur Highway, Tal: Shirpur, Dist: Dhule-425405

Merit No.	Application ID	Candidate Name	Gender	Open	PCM CET Total Percentile
22	EN25129471	PATEL OM MAHESH	Male	Open	56.5039753
23	EN25210194	CHAUDHARI KASHISH PRAVIN	Female	OBC	56.2929777
24	EN25278018	SHINDE MOHIT KAILAS	Male	SEBC	55.4922986
25	EN25307110	PATIL KUMUDINI KISHOR	Female	OBC	55.4922986
26	EN25287228	SAHIL VIJAY MALTHANE	Male	OBC	55.1895416
27	EN25390850	JADHAV SANKET GOKUL	Male	DT/VJ	51.57164
28	EN25343379	MALIPEDDI UMESH PENTAYYA	Male	SBC	50.5909012
29	EN25284171	BURUNGULE RAHUL MACHCHINDRA	Male	Open	50.5909012
30	EN25142629	SAMRIDI CHOUHDARY	Male	Not Applicable	50.4913264
31	EN25275258	BADGUAR HARSHALI SUNIL	Female	OBC	50.3223138
32	EN25208112	PARI RAJESH KOTHARI	Female	Open	49.1540892
33	EN25243768	LIMBACHIVA DARSHIL KALPESH	Male	Open	47.8905633
34	EN25380834	TANMAY VASUDEV VADILE	Male	Open	46.7613499
35	EN25403605	JADHAO KIRTI ASHOK	Female	DT/VJ	45.9245973
36	EN25105431	NIKITA SATILALI MALI	Female	OBC	45.8266058
37	EN25377994	PATIL TEJAS PRAMOD	Male	OBC	43.658874
38	EN25108785	MILIND AADHAR MALI	Male	OBC	42.6339209
39	EN25221323	DIPALI SAHEBRAO SURYAWANSHI	Female	ST	41.4458186
40	EN25406286	VISHAL RANGRAO PATIL	Male	Open	39.3601986
41	EN25279881	PATIL PRANAV LAXMAN	Male	NT 2 (NT-C)	39.3344201
42	EN25384120	QURESHI MAHEK ABDUL SALAM	Female	Open	37.6293706
43	EN25139113	PRUTHVI ANIL BHADANE	Female	OBC	36.5248856
44	EN25305065	PRACHI SUNIL KALE	Female	Open	35.7798895
45	EN25318636	KANISHK JAYWANT MALANDKAR	Male	OBC	35.5422955
46	EN25185251	AALIYA AJMAL	Female	Not Applicable	35.4407253
47	EN25119562	YESHI KALPESH DINESH	Male	OBC	34.896751

 **Shirpur**

Shri Vile Parle Kelavani Mandal's
College of Engineering, Shirpur
Survey No.9/1 & 9/2, At Post Dahivad, Behind Textile Park,
Anikdeswar Burhanpur Highway, Tal: Shirpur, Dist: Dhule-425405

Merit No.	Application ID	Candidate Name	Gender	Category	PCM CET Total Percentile
48	EN25178828	WALHE RAJESH BHALCHANDRA	Male	SC	32.1281783
49	EN25174710	YASH ASHOK PATIL	Male	OBC	32.0884521
50	EN25353635	OM VIKAS BANSODE	Male	OBC	29.0442453
51	EN25352014	MAHAJAN RASHIMI PRAMOD	Female	OBC	28.2789485
52	EN25110601	SHIETE SAHIL PURUSHOTTAM	Male	OBC	28.1994074
53	EN25370755	JOSHI SAHIL ARUN	Male	Open	25.5643537
54	EN25136953	NEHA PRADIP CHAVAN	Female	OBC	24.9543245
55	EN25104538	NAAIL IBRAHIM SAYYED	Male	Open	24.9543245
56	EN25153010	MAYUR GAUTAM AAGALE	Male	Open	21.3037657
57	EN25153010	AAGALE MAYUR GAUTAM	Male	SC	21.3037657
58	EN25104839	MARATHE VAIBHAV GOKUL	Male	Open	19.8246656
59	EN25170746	MALI YASH PRAMOD	Male	OBC	19.2944893
60	EN25343838	PATIL VINIT TUSHAR	Male	OBC	18.4184219
61	EN25415507	PAYAL SANJAY WAGH	Male	Open	18.1456181
62	EN25192915	MOHINI SURESH PATIL	Female	OBC	17.2365618
63	EN25192915	PATIL MOHINI SURESH	Female	OBC	17.2365618
64	EN25359208	DIKSHI RAMCHANDRA TADVI	Female	ST	16.860405
65	EN25100665	SUSHANT YOGESH SONAWANE	Male	OBC	16.5215865
66	EN25100665	SUSHANT YOGESH SONAWANE	Male	OBC	16.5215865
67	EN25184856	MUDASSIR AZIMODDIN SHAIKH	Male	Open	16.5215865
68	EN25275189	SOHAM UMESH PATIL	Male	OBC	15.4704064
69	EN25225252	PRACHI CHHOTULAL PATEL	Female	OBC	14.9055715
70	EN25225252	PATEL PRACHI CHHOTULAL	Female	OBC	14.9055715
71	EN25274719	KALYANI PANKAJ PATIL	Female	Open	14.9055715
72	EN25258208	SHIMPI NANDINI ARUN	Female	OBC	14.3147873
73	EN25375403	ADARSH NAVANATH AHER	Male	OBC	14.3147873

 **Shirpur**

Shri Vile Parle Kelavani Mandal's
College of Engineering, Shirpur
Survey No.9/1 & 9/2, At Post Dahivad, Behind Textile Park,
Anikdeswar Burhanpur Highway, Tal: Shirpur, Dist: Dhule-425405

Merit No.	Application ID	Candidate Name	Gender	Category	PCM CET Total Percentile
74	EN25258208	NANDINI ARUN SHIMPI	Female	OBC	14.3147873
75	EN25363962	PAWAR KRANTI GAJANAN	Female	OBC	14.0716041
76	EN25252571	JOSHI KEDAR RAJENDRA	Male	Open	14.0584844
77	EN25290603	ATHARVA LAXMIKANT AGNIHOTRI	Male	Open	13.3124347
78	EN25337543	PATIL YASH SUNIL	Male	OBC	13.2717448
79	EN25356508	MAHAJAN PRATHAMESH PANDURANG	Male	OBC	10.4252003
80	EN25316171	MAHAJAN TEJAS VITHOBA	Male	OBC	8.7118703
81	EN25182527	PATIL SANKET RAJENDRA	Male	OBC	7.9877752
82	EN25117425	FARAAZ SHAHNAWAZ SA YAD	Male	Open	7.8234926
83	EN25307368	OJAS SHAM DUSANE	Male	Open	7.6100354
84	EN25377547	GAYATRI BHAUSAHEB PATIL	Female	OBC	7.1923077
85	EN25355758	HARNE SANSKRUTI SANDIP	Female	OBC	7.1923077
86	EN25160227	RUPESH KISHOR MAGAR	Male	SEBC	6.54341
87	EN25345136	HITESH AVINASH AHIRRAO	Male	OBC	6.3882064
88	EN25207229	OM MACHHINDRANATHI BADHE	Male	Open	3.9396716
89	EN25133068	MAYUR HARCHAND KHAIRNAR	Male	OBC	3.5482921
90	EN25122331	JOSHI NAHUSH NITIN	Male	Open	2.4063712
91	EN25298818	YASH RAJENDRA DHOLAR	Male	SC	2.0263167
92	EN25345778	PARDESHI MANSI MANOHAR	Female	DT/VJ	14.3147873

 **Shirpur**

List of candidate who have applied along with percentage and percentile score for Management quota seats (merit wise) : NA

14. Results of Admission under Management seats / Vacant seats

- Composition of selection team for admission under Management Quota

Sr. No.	Name of the Committee Member	Position	Contact Details (e-mail, Mobile No.)
1.	Dr. Nitin Namdeo Patil Principal	Chairperson	nitinn.patil@svkm.ac.in 9423488175
2.	Mr. Mukesh Arun Amritkar Assistant Professor	Coordinator	mukesh.amritkar@svkm.ac.in 9049412066
3.	Dr. Yogeshwar R. Suryawanshi Assistant Professor	Member	yogeshwar.suryawanshi@svkm.ac.in 8511370146
4.	Dr. Sachin Mahadeo Harimkar Asst. Professor	Member	sachin.harimkar@svkm.ac.in 9970847960
5.	Ms. Khushboo Pichhode Assistant Professor	Member	khushboo.pichhode@svkm.ac.in 9892346541

- List of candidate who have been offered admission



**Shri Vile Parle Kelavani Mandal's
College of Engineering, Shirpur**
Survey No.9/1 & 9/2, At Post Dahivad, Behind Textile Park,
Ankleshwar Burhanpur Highway, Tal: Shirpur, Dist: Dhule-425405

Merit List for Institutional Round – I AY - 2025-26
(On the Basis of PCM JEE Score)

Merit No.	Application ID	Candidate Name	Gender	Category	JEE Total Percentile
93	EN25331172	DHAIRYA NIMESH BHATT	Male	Not Applicable	85.5861932
94	EN25408790	AFFAN ARSHAD	Male	Not Applicable	84.6193995
95	EN25137728	BHASKAR ANAND	Male	Not Applicable	61.1526933
96	EN25199505	VIJAY SHAMBHU DIGHULE	Male	Open	44.6814235
97	EN25159700	ITHAPE ATHARV PRADIP	Male	OBC	44.0482537
98	EN25354369	ROHITENDRA SINSINWAR	Male	Not Applicable	36.7734189
99	EN25104168	PADHYAL SANKET PRASHANT	Male	OBC	31.0821359
100	EN25400462	SANYAM RUHIL	Male	Not Applicable	22.3873992
101	EN25162967	ROHIT GANESH UBALE	Male	OBC	1.0369297
102	EN25414758	HARSHAL RAVINDRA THAKUR	Male	Open	0

Merit List for Institutional Round – II AY - 2025-26
(On the Basis of PCM CET Score)

Merit No.	Application ID	Candidate Name	Gender	Category	PCM CET Total Percentile
1	EN25273310	PATIL KRISHNA AVINASH	Male	Open	21.6174291
2	EN25121080	MARATHE YADNESH JITENDRA	Male	OBC	12.4732664





**Shri Vile Parle Kelavani Mandal's
College of Engineering, Shirpur**
Survey No.9/1 & 9/2, At Post Dahivad, Behind Textile Park,
Ankleshwar Burhanpur Highway, Tal: Shirpur, Dist: Dhule-425405

Merit List for Institutional Round – III AY - 2025-26
(On the Basis of PCM CET Score)

Merit No.	Application ID	Candidate Name	Gender	Category	PCM CET Total Percentile
1	EN25415773	JAYESH DATTATRAY DEORE	Male	SBC	67.8210479
2	EN25191597	MARATHE DISHA HILAL	Female	OBC	11.5879038



Dr. Nitin N. Patil
Principal
SVKM's College of Engineering, Shirpur



**Shri Vile Parle Kelavani Mandal's
College of Engineering, Shirpur**
Survey No.9/1 & 9/2, At Post Dahivad, Behind Textile Park,
Ankleshwar Burhanpur Highway, Tal: Shirpur, Dist: Dhule-425405

Selection list of AY 2025-26

Sr. No.	Application ID	Candidate Name	Gender	Category	CET/JEE Total Percentile	Course Name
1	EN25415773	JAYESH DATTATRAY DEORE	Male	SBC	67.8210479	Computer Science and Engineering
2	EN25370755	JOSHI SAHIL ARUN	Male	Open	25.5643537	Computer Science and Engineering
3	EN25191597	MARATHE DISHA HILAL	Female	OBC	11.5879038	Computer Science and Engineering
4	EN25104168	PADHYAL SANKET PRASHANT	Male	OBC	31.0821359	Computer Science and Engineering
5	EN25192915	PATIL MOHINI SURESH	Female	OBC	17.2365618	Computer Science and Engineering
6	EN25287228	SAHIL VIJAY MALTHANE	Male	OBC	55.1895416	Computer Science and Engineering
7	EN25119562	YESHI KALPESH DINESH	Male	OBC	34.896751	Computer Science and Engineering
8	EN25352014	MAHAJAN RASHMI PRAMOD	Female	OBC	28.2789485	Information Technology
9	EN25121080	MARATHE YADNESH JITENDRA	Male	OBC	12.4732664	Information Technology
10	EN25345778	PARDESHI MANSI MANOHAR	Female	DT/VJ	14.3147873	Information Technology
11	EN25110601	SHETE SAHIL PURUSHOTTAM	Male	OBC	28.1994074	Information Technology
12	EN25258208	SHIMPI NANDINI ARUN	Female	OBC	14.3147873	Information Technology
13	EN25100665	SUSHANT YOGESH SONAWANE	Male	OBC	16.5215865	Information Technology
14	EN25225271	JOSHI KEDAR RAJENDRA	Male	Open	14.0584844	Data Science
15	EN25136953	NEHA PRADIP CHAVAN	Female	OBC	24.9543245	Data Science
16	EN25225252	PATEL PRACHI CHHOTULAL	Female	OBC	14.9055715	Data Science



Dr. Nitin N. Patil
Principal
SVKM's College of Engineering, Shirpur

- Waiting list of the candidate in order of merit to be operative from the last date of joining of the first list candidate : Nil

15. Information of Infrastructure and Other Resources Available

- **Number of Class Rooms and size of each:**
11 Class Rooms with more than 69 m².
- **Number of Tutorial rooms and size of each:**
03 Tutorial Room with more than 55 m²
- **Number of Laboratories and size of each:**
15 laboratories with more than 69 m² area.
- **Number of Drawing Halls with capacity of each:**
01 CADD center with more than 132 m² of area.
- **Number of Computer Centers with capacity of each:**
01 Computer center with more than 150 m² area.
- **Central Examination Facility, Number of rooms and capacity of each:**
01 Exam center with more than 45 m² area.
- **Online examination facility (Number of Nodes, Internet band width, etc.**
340 Nodes, Internet band with 600 mbps
- **Barrier Free Built Environment for disabled and elderly persons:** Available
- **Fire and Safety Certificate:** Available
- **Hostel Facilities:** Not Available
- **Library:** Library with more than 450 m² area.
- **Workshop:** 01 work shop with more than 200 m² area.
- **List of Major Equipment/Facilities in each Laboratory/Workshop**

Laboratory Type	Major Equipment	Cost
Physics Laboratory	Band Gap Measurement four probe kit- NVIS6105	85,873
	Laser with Optical Bench-NVIS 6110	49,772
	Semiconductor Band Gap Kit- NVIS 6106	68,938
	Fiber Optics communication Kit- NVIS 2501	63,968
	Ultrasonic Interferometer kit	91,467
	Hysteresis Loop Tracer Set up	84,264

	Semiconductor Diode Kit NVIS601	16,935
Chemistry Laboratory	Digital pH Meter	60,000
	Wensor Digital Balance Model ECB-300	35,632
	Wensor Digital Balance CAD 6009 m	6,800
	Water Bath 6 Hole Model No. Biotech BTI-19	14,840
	Conductivity Meter	29,000
	Hot Air Lab Oven	33,700
	Magnetic Stirrer 1 MLH	16,800
	Water Still Monstay CAD 4 Lit.	8,250
Language Lab	Words Worth Language Lab. Software (for 25 PCs)	20,01,280
	Logitech Headphones with mic (23 nos)	23,871
Workshop	Anvil (01 nos)	13,858
	Dirill machine with accessories (01)	12,939
	Lath Machine with accessories (03)	1,10,8500
	Power Hacksaw	60,472
	Bench Grinder with wheels (01)	7,962.25
	Hight guage (01)	25,291.00
	Three-phase Welding machine (1)	36,031.00
	Surface Plate (01)	13,858.34
	Bench vice (20)	1,39,200
	Swadge block (01)	12,000.00
	Wood Turning Lathe Machine (01)	40,000.00
BEEE Lab	DSO	4,60,200
	Power Supply	1,77,000
	Arduino UNO Starter kit	80,712
	Table Top Multimeter	2,95,000
	Soldering station	39,235
Computer Centre	Desktop : Dell OptiPlex 5400 AIO, i5 Pro , 6 cores, 8GB RAM SSD, 512 GB HDD, USB Mouse, USB Key Board (48)	30,01,920
	Printer : HP Laser Jet Managed FPF 42540F	27,436
Engg. Mechanics Lab	Universal force Table (Superior) (1)	8,880
	Slotted Weight (5kg) (5)	2,497
	Slotted Weight (10kg) (5)	4,995

Computer Lab-1	Desktop : Dell OptiPlex 5400 AIO, i5 Pro , 6 cores, 8GB RAM SSD, 512 GB HDD, USB Mouse, USB Key Board (28)	17,51,120
Computer Lab-2	Desktop : Dell OptiPlex 5400 AIO, i5 Pro , 6 cores, 8GB RAM SSD, 512 GB HDD, USB Mouse, USB Key Board (28)	17,51,120
Computer Lab-3	Desktop : Dell OptiPlex 5400 AIO, i5 Pro , 6 cores, 8GB RAM SSD, 512 GB HDD, USB Mouse, USB Key Board (28)	17,51,120
Computer Lab-4	Desktop : Dell Optiplex 5400 AIO-ACCEleration I512500T/6- Core/I8 Mb/12T/2.0 GHz TO 4.4 GHz/35W Support Win 11/win-11/D4 (29)	18,13,660
Computer Lab-5	Desktop: Lenovo ThinkCentre Neo 50a 24(13th Gen) Intelfi Core i5-13420H 16 GB DDR5-5200, 1 TB SSD M.2 2280 PCIe Gen4 TLC Opal 23.8 HD(1920x1080), IPS, 250 nits, Windows 11 Pro 64 (28)	16,52,000
Computer Lab-6	Desktop: Lenovo ThinkCentre Neo 50a 24(13th Gen) Intelfi Core i5-13420H 16 GB DDR5-5200, 1 TB SSD M.2 2280 PCIe Gen4 TLC Opal 23.8 HD(1920x1080), IPS, 250 nits, Windows 11 Pro 64 (29)	17,11,000
Computer Lab-7	Desktop: Lenovo ThinkCentre Neo 50a 24(13th Gen) Intelfi Core i5-13420H 16 GB DDR5-5200, 1 TB SSD M.2 2280 PCIe Gen4 TLC Opal 23.8 HD(1920x1080), IPS, 250 nits, Windows 11 Pro 64 (29)	17,11,000
Computer Lab-8	Desktop: Lenovo ThinkCentre Neo 50a 24(13th Gen) Intelfi Core i5-13420H 16 GB DDR5-5200, 1 TB SSD M.2 2280 PCIe Gen4 TLC Opal 23.8 HD(1920x1080), IPS, 250 nits, Windows 11 Pro 6 (29)	17,11,000

➤ **List of Experimental Setup in each Laboratory/Workshop**

Laboratory Type	Experimental Setup	Title of Experiment
Physics Laboratory	Sodium Lap, Traveling Microscope, planoconvex Lens	1. Determination of radius of curvature of plano convex lens/wavelength of light
	Laser, diffraction grating, screen mounting table with scale	2. Determination of wavelength of He-Ne laser light
	G.M. Counter	3. Determination of operating voltage of G.M. tube
	Four Probe, Oven, Circuit Board	4. Determination of resistivity of semiconductor
	P-N junction diode I-V characteristics kit	5. Study of I-V characteristics of P-N junction diode
	Fiber optics Kit, optical fiber	6. Determination of the Acceptance angle Experiment on fiber optics
	P-N junction diode circuit board with inbuilt Oven	7. Finding the energy band gap of semiconductor material of a P-N junction of diode
	Ultrasonic Interferometer, Circuit Board with Frequency Generator (2MHz)	8. Determine the velocity of the sound in the water
	Solenoid, Nickel, Soft and Hard Iron samples, Gauss Meter, BNC Cable	9. Study of the Hysteresis Loop, for a given ferromagnetic material using solenoid
Chemistry Laboratory	Titration Glassware Setup, Chemicals and Reagents	1. Determination of hardness of water sample by E.D.T.A. method.
	Titration Glassware Setup, Chemicals and Reagents	2. Determination of chloride content in water sample by Mohr's method.
	Ostwald's Viscometer, Titration Glassware Setup	3. Determination of Viscosity by Ostwald's Viscometer.
	Water Bath, Glassware's, Chemicals and Reagents	4. Determination of Acid Value of an Oil sample.
	Conductivity Meter, Chemicals and Reagents	5. Conduct metric Titration of Strong Acid and Strong Base (Acid-Base Titration)
	Titration Glassware Setup, Chemicals and Reagents	6. Determination of Dissolve Oxygen by Iodometric method.
	Titration Glassware Setup, Chemicals and Reagents	7. Determination of Alkalinity of water sample.
	Titration Glassware Setup, Chemicals and Reagents	8. Determination of Acidity of water sample.
	Stalagmometer, Glasswares, Chemicals and Reagents	9. To determine the surface tension of the given liquid at room temperature by Drop number method.
	pH-Meter, Chemicals and Reagents, Titration Glassware Setup	10. pH- metric Titration of Strong Acid and Strong Base (Acid-Base Titration)
Language Lab	Articulations and pronunciation of phonemics sounds	To learn correct pronunciation of the English words and sounds
Workshop	Bench vice, Files, Height Gauge, Drill Machine, Tap	1. Radius Corner Job (Fitting Shop)
	Bench vice, Files, Welding Machine	2. Single 'V' Butt Joint (Welding Shop)
	Carpentry vice, Wood Saw, Flat Chissel	3. Cross Half Lap joint (Carpentry Shop)
	Vice, Snip cutter, Mallet	4. Rectangular Tray (Sheet Metal Shop)
	Lathe Machine, Turning Tools	5. Turning Operation (Machine Shop)

	Pipe vice, Dia set, Difference Pipe Asseseries	6. Treading Operations (Plumbing Shop)
Computer Lab- 1 and 2 (Data Structure)	Hardware: Dell Desktop with of 8GB RAM. Processor :12th Gen Intel(R) Core(TM) i5-12500T 2.00 GHz Software : C compiler ,An IDE or text editor (e.g., Code::Blocks, Visual Studio Code, or Notepad++),Terminal or command-line access for compilation and execution. Operating System: Windows 10 Pro	1.Program to implement a stack using arrays
		2.Program to implement a circular queue using arrays.
		3. Menu-driven program for a Singly Linked List (SLL) with the following operations: Insert a node at the beginning, Delete a node from the beginning, Display the list after any operation
		4.Menu driven program for implementation of Binary tree by using following methods: Insert, Delete, Search, and Display.
		5. Implementation of Circular Linked List by menu-driven C program with the basic operations: Insert at end, Insert at beginning, Delete from beginning, Delete from end Display
		6. Write programs for the implementation of graph traversals by applying BFS.
		7. Write programs for the implementation of graph traversals by applying DFS.
		8. Write a program for implement Insertion Sort
Computer Lab- 3 and 4 (Programming for problem Solving)	Hardware: Dell Desktop with of 8GB RAM. Processor :12th Gen Intel(R) Core(TM) i5-12500T 2.00 GHz Software : C compiler ,An IDE or text editor (e.g., Code::Blocks, Visual Studio Code, or Notepad++),Terminal or command-line access for compilation and execution. Operating System: Windows 10 Pro	1.Write a C program to declare and initialize variables of different data types and display their sizes.
		2. Implement arithmetic, relational, and logical operations in C programs and display the results.
		3. Write a program to demonstrate the use of conditional expressions and explain the order of evaluation.
		4.Create a C program to perform bitwise operations on integer variables and print the results.
		5.Develop a C program to demonstrate the use of assignment operators and evaluate expressions involving them.
		6.Write a C program to implement various control flow statements such as if-else, switch-case, and loops, to solve a given problem.
		7.Create a function in C to calculate the factorial of a given number and display the result.
		8.Write a program to find the sum of digits of a number using recursion.
		9.Implement a menu-driven program in C using switch-case statements to perform arithmetic operations.
		10.Develop a C program to print the Fibonacci series using a loop.
		11.Write a C program to initialize and display elements of a one-dimensional array.
		12.Implement a program to find the largest and smallest elements in an array.
		13.Create a C program to transpose a matrix using a two-dimensional array.
		14.Write a program to demonstrate the use of pointers to access elements of an array.

		<p>15. Develop a C program to swap two numbers using pointers.</p> <p>16. Define a structure to represent a student record with attributes like name, roll number, and marks, and write a program to display the student details.</p> <p>17. Create an array of structures to store details of multiple students and perform operations like searching and sorting based on roll number.</p> <p>18. Write a program to read data from a text file, perform some operations (e.g., calculation), and write the results to another file.</p> <p>19. Implement file handling operations in C to copy the contents of one file to another.</p> <p>20. Mini Project</p>
Computer Lab- 5 and 6 (Object Oriented Programming)	<p>Desktop: Lenovo ThinkCentre Neo 50a 24(13th Gen) Intel® Core i5-13420H 16 GB DDR5-5200, 1 TB SSD M.2 2280 PCIe Gen4 TLC Opal 23.8 HD(1920x1080), IPS, 250 nits, Windows 11 Pro 64 (28)</p> <p>Software : C compiler, An IDE or text editor (e.g., Code::Blocks, Visual Studio Code, or Notepad++), Terminal or command-line access for compilation and execution.</p> <p>Operating System: Windows 10 Pro</p>	<p>1. Programs on Operators, Arithmetic Promotion, and Method Calling.</p> <p>2. Programs on Classes: String and Math.</p> <p>3. Programs on Function Overloading, Constructors of All Types, and Returning by Reference.</p> <p>4. Programs on Dealing with Arrays.</p> <p>5. Programs on Inheritance and Polymorphism.</p> <p>6. Programs on Interfaces, Block Initializers, Final Modifier, and Static & Dynamic Binding.</p> <p>7. Programs on Exception Handling in Java.</p> <p>8. Write a Java program that illustrates the Creation of a Simple Package and Accessing a Package.</p>
Computer Lab- 7 (Python Programming)	<p>Desktop: Lenovo ThinkCentre Neo 50a 24(13th Gen) Intel® Core i5-13420H 16 GB DDR5-5200, 1 TB SSD M.2 2280 PCIe Gen4 TLC Opal 23.8 HD(1920x1080), IPS, 250 nits, Windows 11 Pro 64 (28)</p> <p>Software : Python, An IDE or text editor (e.g., Code::Blocks, Visual Studio Code, or Notepad++), Terminal or command-line access for compilation and execution.</p> <p>Operating System: Windows 10 Pro</p>	<p>1. Program to calculate the area of triangle, rectangle, circle.</p> <p>2. Program to find the union of two lists.</p> <p>3. Program to find the intersection of two lists.</p> <p>4. Program to remove the —ilth occurrence of the given word in a list where words repeat.</p> <p>5. Program to count the occurrences of each word in a given string sentence.</p> <p>6. Program to check if a substring is present in a given string.</p> <p>7. Program to map two lists into a dictionary.</p> <p>8. Program to count the frequency of words appearing in a string using a dictionary.</p> <p>9. Program to create a dictionary with key as first character and value as words starting with that character.</p> <p>10. Program to find the length of a list using recursion.</p>
Computer Lab- (AI Lab)	<p>Desktop: Lenovo ThinkCentre Neo 50a 24(13th Gen) Intel® Core i5-13420H 16 GB DDR5-5200, 1 TB SSD M.2 2280 PCIe Gen4 TLC Opal 23.8 HD(1920x1080), IPS, 250 nits, Windows 11 Pro 64 (28)</p>	<p>1. Study of Lisp/ PROLOG.</p> <p>2. Existing AI Application (e.g. Recommendation system, Carpooling, OTT channels etc.)</p> <p>3. Solve any problem using depth first search.</p> <p>4. Solve any problem using breadth first search.</p> <p>5. Solve an 8-puzzle problem using the best first search.</p>

	Software : Prolog ,An IDE or text editor (e.g., Code::Blocks, Visual Studio Code, or Notepad++), Terminal or command-line access for compilation and execution. Operating System: Windows 10 Pro	6. Write a program to solve Tic-Tac-Toe using Min-Max search. 7. Solve traveling salesman problems. 8. Write a program for Alpha-Beta Pruning. 9. Write a program to solve 8 queens problems. 10. Write a program to solve map coloring problems using CSP.
BEEE Lab	Function Generator, Digital Storage Oscilloscope, Power supply, Trainers kit, Soldering Station, Table Top Multimeter, Auto Transformer, Digital Multimeter, Bread Board	1. To verify KCL and KVL 2. To analyse series RLC circuit 3. Calculate RMS, average and peak value of the signal using multi-meter and DSO. 4. Study of V-I characteristics of PN Junction Diode 5. Study of Full Wave Rectifier using PN Junction Diode 6. Study of Zener diode as voltage regulator 7. Study of V-I Characteristics of BJT 8. Measurement and testing of various electronic components using multimeter.
Engineering Mechanics Lab	Polygon apparatus Beam setup with supports Numerical based Inclined plane setup Screw jack apparatus Numerical based Numerical based Single and double gear crab setup Numerical based Custom innovative setup or tools	Polygon Law of Coplanar Forces Support Reaction for Beam Problems on Beam Reaction by Graphic Statics Method Determination of Coefficient of Friction on an Inclined Plane Verification of Law of Machine Using Screw Jack Assignment Based on Graphic Statics Solutions Centroid of Irregular Shaped Bodies Verification of Law of Machine Using Single and Double Gear Crab Application of Spreadsheet Program for Concepts Like Law of Moments, Beam Reactions, Problems in Kinematics, etc. Any Other Innovative Experiment Relevant to Engineering Mechanics
Analog and Digital Lab	Op-Amp IC: $\mu A741$ / LM358 / TL081 ICs: 74LS153, 74LS138, 74HC194 Flip-Flop ICs: 74LS74, 74LS76 / 74LS112, 74LS00 / 74LS02 Regulated DC Power Supply: ± 12 V / ± 15 V, +5 V Function Generator CRO / DSO Digital Multimeter Digital & Analog Trainer / Breadboard Connecting Wires / Patch Cords Resistors, Potentiometers, Capacitors LEDs with current-limiting resistors	1.To measure following Op- amp parameters & compare with specifications given in data sheet. a) Input bias current b) Input offset current c) Input offset voltage d) Slew rate e) CMRR. 2.To design, build & test integrator using Op-amp for given frequency. 3.To design, build & test Schmitt trigger using Op-Amp. 4.Design, build & test square and triangular waveform generator using Op-Amp. 5.Study of IC-74LS153 as a Multiplexer: a. Design and implement 8:1 MUX using IC-74LS153 & verify its truth table. b. Design & implement the given 4 variable functions using IC74LS153. Verify its truth-table 6. Study of IC-74LS138 as a Demultiplexer / Decoder: a. Design and implement full adder and subtractor

	Toggle / Logic Input Switches	function using IC-74LS138 b. Design & implement 3-bit code converter using IC-74LS138. (Gray to Binary/Binary to Gray) 7.Study of Flip-flop circuits a. Verify the truth table of SR, JK, D and T-type of Flip-flops 8.Design & implement ring counter and twisted ring counter using IC 74HC194
Digital Electronics Lab	Logic gate ICs: 74LS08, 74LS32, 74LS04 Universal gate ICs: 74LS00, 74LS02 Flip-flop ICs: 74LS74, 74LS76 / 74LS112 Counter ICs: 74LS93 / 74LS161 / 74LS163 Regulated +5 V DC power supply Digital trainer kit / Breadboard Clock source LEDs with 330 Ω / 470 Ω resistors Toggle switches Connecting wires Digital multimeter	1.To Study of logic gates (Basic gates and Universal gates). 2.Verification of Boolean Theorems using Basic gates 3.Design a circuit to convert a binary number to its two's complement representation. 4.Design and realize a given function using K-maps and verify its performance. 5.Verify :Demorgan's Theorem for 2 variables, The sum-of product and product-of sum expressions using universal gates. 6.Design and Implement : Full Adder using basic logic gates, Full Subtractor using basic logic gates, 7.Implement of 4x1 Multiplexer using logic Gates. 8.To verify the truth tables of S-R; J-K; T and D type flip flops. 9. Design, and Verify the 4- Bit Synchronous Counter. 10.Design, and Verify the 4-Bit Asynchronous Counter.

➤ **Computing Facilities**

238 Computers system is available for students along with more than 600 mbps.

➤ **Innovation Cell**

Sr. No.	Name of the Committee Member	Position	Contact Details (E-mail, Mobile No.)
1.	Dr. Nitin N. Patil Principal	Chairman	nitinn.patil@svkm.ac.in 9423488175
2.	Dr. Sachin Mahadeo Harimkar Asst. Professor	Member	sachin.harimkar@svkm.ac.in 9970847960
3.	Dr. Sagar A. More Assistant Professor	Member	sagar.more@svkm.ac.in 8788962067
4.	Dr. Yogeshwar R. Suryawanshi Assistant Professor	Member	yogeshwar.suryawanshi@svkm.ac.in 8511370146

➤ **Social Media Cell**

Sr. No.	Name of the Committee Member	Position	Contact Details (E-mail, Mobile No.)
1.	Dr. Nitin N. Patil Principal	Chairman	nitinn.patil@svkm.ac.in 9423488175
2.	Mr. Yogesh Chavan Assistant Professor	Member	yogesh.chavan@svkm.ac.in 9665429265
3.	Mr. Lokesh D. Sonar Assistant Professor	Member	lokesh.sonar@svkm.ac.in 8623825896
4.	Mr. Sandip Ramesh Patil Assistant Professor	Member	sandipr.patil@svkm.ac.in 9664525280

➤ **Compliance of the National Academic Depository (NAD), applicable to PGCM/ PGDM Institutions and University Departments: Not Applicable**

➤ **List of facilities available**

- ✓ Classrooms
- ✓ Laboratories
- ✓ Library
- ✓ Computer Center
- ✓ Drawing Halls
- ✓ Workshop
- ✓ Language Lab
- ✓ Cafeteria
- ✓ Sick room
- ✓ Wi-Fi Connectivity
- ✓ Transportation Facility
- ✓ Seminar Hall
- ✓ Boys' & Girls' common rooms

To upload the respective short video (1 - 2 min) of Infrastructure and facilities available w.r.t the courses in the website

➤ **Games and Sports Facilities: Available**

➤ **Teaching Learning Process:**

Curricula and syllabus for each of the Programmes as approved by the University (University Website URL)

<https://dbatu.ac.in/syllabus-and-course-structure-for-b-tech-programs/>

Academic Calendar of the University (University Website URL)

<https://dbatu.ac.in/academics-calendar/>

Teaching Load of each Faculty-Yes

Internal Continuous Evaluation System and Place-Yes

Student's assessment of Faculty, System in Place-Yes

- **Academic Time Table with the name of the Faculty members handling the Course:** Available
- **For each Post Graduate Courses give the following:**
- **Title of the Course, Laboratory facilities exclusive to the Post Graduate Course:**
Not Applicable

16. Enrolment and placement details of students in the last 3 years. : Not Applicable

17. List of Research Projects/Consultancy Works

- **MoUs with Industries:** 05

NOTE: Suppression and/or misrepresentation of information shall invite appropriate penal action. The Website shall be dynamically updated with regard to Mandatory Disclosures

Important Instructions:

- The mandatory disclosure should be available freely to view/download to the public without any restrictions.
- LoA/EoA letters (since inception) should form part of the mandatory disclosure and complete mandatory disclosure document should be converted into a single PDF file and the URL (web- link) to be entered in the AICTE portal (under attachments tab).